

TorrentExam

Input your exam code ...

The passing rate of our valid exam braindumps for most certifications is high up to 99%. A small PDF dumps free is ready to download for new customers to tell if our exam dumps are suitable for their real exam.

All Products | Contact now

Why Choose Us



QUALITY AND VALUE

RealExamFree Practice Exams are written to the highest standards of technical accuracy, using only certified subject matter experts and published authors for development - no all dumps.



TESTED AND APPROVED

We are committed to the process of vendor and third party approvals. We believe professionals and executives alike deserve the confidence of quality coverage these authorizations provide.



EASY TO PASS

If you prepare for the exams using our RealExamFree testing engine, It is easy to succeed for all certifications in the first attempt. You don't have to deal with all dumps or any free torrent / rapidshare all stuff.



TRY BEFORE BUY

RealExamFree offers free demo of each product. You can check out the interface, question quality and usability of our practice exams before you decide to buy.

Customer Reviews



I wasted a lot of money and failed twice. Thanks to HPE0-J78 exam collection I pass now.

Noel



realexamfree is a reliable company. I pass exam at first shot. Many thanks

Julie



Pass BIMF.EN successfully. Really good dumps. It saves me a lot of time. Wonderful!

Ahern



online test engine is very useful for me, because i could practice the C-TERP10-67 question dumps in my phone when i was waiting or on the bus even without internet, i could make the most of my time. Last week, i passed the C-TERP10-67. so i want to share the realexamfree with you guys. hope you will get a good result in test.

Carl

<http://www.torrentexam.com>

Best Exam Bootcamp & Excellent VCE Torrent & Satisfying Dumps Torrent

Exam : **070-339**

Title : Managing Microsoft
SharePoint Server 2016

Vendor : Microsoft

Version : DEMO

NO.1 Note: This question is part of a series of questions that present the same scenario. Each question in the series contains a unique solution that might meet the stated goals. Some question sets might have more than one correct solution, while others might not have a correct solution. After you answer a question in this sections, you will NOT be able to return to it. As a result, these questions will not appear in the review screen.

You are the SharePoint administrator for a company.

Users report that pages from the human resources (HR) division site are taking a long time to render. You need to troubleshoot the reasons for the page rendering issues.

You enable the Developer Dashboard and examine the thread execution times, the SQL Server queries generated by each page, Windows Communication Foundation (WCF) calls, and URL names. Does the solution meet the goal?

A. Yes

B. No

Answer: A

NO.2 You are the SharePoint administrator for a company. The company wants to enable bi-directional synchronization of user properties by using Microsoft Identity Manager (MIM) 2016. You need to configure permissions for the MIM 2016 installation.

For each account, which two permissions should you assign? To answer, select the appropriate permission from each list in the answer area.

Account	Permission one	Permission two
MIM Synchronization Service account	<div style="border: 1px solid gray; padding: 2px;">▼</div> <div style="border: 1px solid gray; padding: 2px;">Log on as a service</div> <div style="border: 1px solid gray; padding: 2px;">Local administrator</div> <div style="border: 1px solid gray; padding: 2px;">Domain administrator</div>	<div style="border: 1px solid gray; padding: 2px;">▼</div> <div style="border: 1px solid gray; padding: 2px;">Run as a service</div> <div style="border: 1px solid gray; padding: 2px;">Local administrator</div> <div style="border: 1px solid gray; padding: 2px;">Domain user</div>
MIM installation account	<div style="border: 1px solid gray; padding: 2px;">▼</div> <div style="border: 1px solid gray; padding: 2px;">SQL Server admin</div> <div style="border: 1px solid gray; padding: 2px;">SQL Server db_creator</div>	<div style="border: 1px solid gray; padding: 2px;">▼</div> <div style="border: 1px solid gray; padding: 2px;">SQL Server security admin</div> <div style="border: 1px solid gray; padding: 2px;">Local administrator</div> <div style="border: 1px solid gray; padding: 2px;">SQL Server write</div>

Answer:

Account	Permission one	Permission two
MIM Synchronization Service account	<div style="border: 1px solid gray; padding: 2px;">▼</div> <div style="border: 1px solid gray; padding: 2px; border-style: dashed;">Log on as a service</div> <div style="border: 1px solid gray; padding: 2px;">Local administrator</div> <div style="border: 1px solid gray; padding: 2px;">Domain administrator</div>	<div style="border: 1px solid gray; padding: 2px;">▼</div> <div style="border: 1px solid gray; padding: 2px; border-style: dashed;">Run as a service</div> <div style="border: 1px solid gray; padding: 2px;">Local administrator</div> <div style="border: 1px solid gray; padding: 2px;">Domain user</div>
MIM installation account	<div style="border: 1px solid gray; padding: 2px;">▼</div> <div style="border: 1px solid gray; padding: 2px; border-style: dashed;">SQL Server admin</div> <div style="border: 1px solid gray; padding: 2px;">SQL Server db_creator</div>	<div style="border: 1px solid gray; padding: 2px;">▼</div> <div style="border: 1px solid gray; padding: 2px; border-style: dashed;">SQL Server security admin</div> <div style="border: 1px solid gray; padding: 2px; border-style: dashed;">Local administrator</div> <div style="border: 1px solid gray; padding: 2px;">SQL Server write</div>

Explanation

Account	Permission one	Permission two
MIM Synchronization Service account	<div style="border: 1px solid black; padding: 2px;"> <div style="background-color: #f0f0f0; padding: 2px;">▼</div> <div style="padding: 2px;">Log on as a service</div> <div style="padding: 2px;">Local administrator</div> <div style="padding: 2px;">Domain administrator</div> </div>	<div style="border: 1px solid black; padding: 2px;"> <div style="background-color: #f0f0f0; padding: 2px;">▼</div> <div style="padding: 2px;">Run as a service</div> <div style="padding: 2px;">Local administrator</div> <div style="padding: 2px;">Domain user</div> </div>
MIM installation account	<div style="border: 1px solid black; padding: 2px;"> <div style="background-color: #f0f0f0; padding: 2px;">▼</div> <div style="padding: 2px;">SQL Server admin</div> <div style="padding: 2px;">SQL Server db_creator</div> </div>	<div style="border: 1px solid black; padding: 2px;"> <div style="background-color: #f0f0f0; padding: 2px;">▼</div> <div style="padding: 2px;">SQL Server security admin</div> <div style="padding: 2px;">Local administrator</div> <div style="padding: 2px;">SQL Server write</div> </div>

References:

<https://docs.microsoft.com/en-us/sharepoint/administration/install-microsoft-identity-manager-for-user-profiles-i>

NO.3 You need to design a logical architecture for the procurement team site.

You implement durable links.

Does the solution meet the goal?

A. Yes

B. No

Answer: B

NO.4 You administer a SharePoint 2016 farm. You plan to implement My Site functionality.

You need to configure the schedules for the timer jobs related to My Sites.

For each job, which service should you modify? To answer, select the appropriate service from each list in the answer area.

Answer Area

Service	Job to modify
Microsoft SharePoint Foundation Web Application	<div style="border: 1px solid black; padding: 2px;"> <div style="background-color: #f0f0f0; padding: 2px;">▼</div> <div style="padding: 2px;">My Site cleanup job</div> <div style="padding: 2px;">Notification job</div> <div style="padding: 2px;">Timer service recycle job</div> </div>
Microsoft SharePoint Foundation Timer Service	<div style="border: 1px solid black; padding: 2px;"> <div style="background-color: #f0f0f0; padding: 2px;">▼</div> <div style="padding: 2px;">User Profile to SharePoint quick synchronization</div> <div style="padding: 2px;">User Profile to SharePoint full synchronization</div> <div style="padding: 2px;">User Profile service application - user profile change</div> </div>

Answer:

Answer Area

Service	Job to modify
Microsoft SharePoint Foundation Web Application	<div style="border: 1px solid gray; padding: 2px;"><div style="background-color: #f0f0f0; padding: 2px; text-align: right;">▼</div><div style="border: 1px dashed green; padding: 2px;">My Site cleanup job</div><div style="padding: 2px;">Notification job</div><div style="padding: 2px;">Timer service recycle job</div></div>
Microsoft SharePoint Foundation Timer Service	<div style="border: 1px solid gray; padding: 2px;"><div style="background-color: #f0f0f0; padding: 2px; text-align: right;">▼</div><div style="border: 1px dashed green; padding: 2px;">User Profile to SharePoint quick synchronization</div><div style="border: 1px dashed green; padding: 2px;">User Profile to SharePoint full synchronization</div><div style="padding: 2px;">User Profile service application - user profile change</div></div>

Explanation

Answer Area

Service	Job to modify
Microsoft SharePoint Foundation Web Application	<div style="border: 1px solid gray; padding: 2px;"><div style="background-color: #f0f0f0; padding: 2px; text-align: right;">▼</div><div style="border: 2px solid red; padding: 2px;">My Site cleanup job</div><div style="padding: 2px;">Notification job</div><div style="padding: 2px;">Timer service recycle job</div></div>
Microsoft SharePoint Foundation Timer Service	<div style="border: 1px solid gray; padding: 2px;"><div style="background-color: #f0f0f0; padding: 2px; text-align: right;">▼</div><div style="padding: 2px;">User Profile to SharePoint quick synchronization</div><div style="border: 2px solid red; padding: 2px;">User Profile to SharePoint full synchronization</div><div style="padding: 2px;">User Profile service application - user profile change</div></div>

NO.5 You are the administrator for a SharePoint 2016 farm. You configure an App Catalog and a SharePoint Store.

Users report that they get an error when they try to add an app to their sites.

You need to allow users to add apps from the SharePoint Store and ensure that all previously requested apps are added.

For each requirement, what should you do?

Requirement	Action
Investigate the issue with adding errors	<ul style="list-style-type: none"> Configure SharePoint Store settings to allow end users to purchase apps Enable installation of apps that require accessible Internet-facing endpoints Set and enable the URL for the SharePoint app store
Install all apps requested by user	<ul style="list-style-type: none"> Purchase additional app licenses Approve user app requests that originate from the App Catalog Add apps that cannot be installed to a Monitored Apps list and analyze installation errors Collect the required apps list from users and add them manually

Answer:

Requirement	Action
Investigate the issue with adding errors	<ul style="list-style-type: none"> Configure SharePoint Store settings to allow end users to purchase apps Enable installation of apps that require accessible Internet-facing endpoints Set and enable the URL for the SharePoint app store
Install all apps requested by user	<ul style="list-style-type: none"> Purchase additional app licenses Approve user app requests that originate from the App Catalog Add apps that cannot be installed to a Monitored Apps list and analyze installation errors Collect the required apps list from users and add them manually

Explanation

Requirement	Action
Investigate the issue with adding errors	<ul style="list-style-type: none"> Configure SharePoint Store settings to allow end users to purchase apps Enable installation of apps that require accessible Internet-facing endpoints Set and enable the URL for the SharePoint app store
Install all apps requested by user	<ul style="list-style-type: none"> Purchase additional app licenses Approve user app requests that originate from the App Catalog Add apps that cannot be installed to a Monitored Apps list and analyze installation errors Collect the required apps list from users and add them manually

NO.6 In this section, you will see one or more sets of questions with the same scenario and problem.

Each question presents a unique solution to the problem, and you must determine whether the solution meets the stated goals.

Any of the solutions might solve the problem. It is also possible that none of the solutions solve the problem.

Once you answer a question in this section, you will NOT be able to return to it. As a result, these questions will not appear in the review screen.

Note: This question is part of a series of questions that present the same scenario. Each question in the series contains a unique solution. Determine whether the solution meets the stated goals.

You need to display the values for the Document Status and Department properties.

You create a term set and Managed Metadata column. Does the solution meet the goal?

A. No

B. Yes

Answer: B

Explanation

The requirement is to change the values of metadata field settings from a single location and changes to the settings should be applied to all the site collections and existing documents. So Term Set and Managed Metadata column is the preferred way to implement the Document Status and Department properties.

NO.7 You have an on-premises SharePoint environment. Site collection owners can display embedded dynamic content from other websites.

You must restrict dynamic content from specific website domains.

You need to comply with the new security policy.

Which SharePoint setting should you use?

A. Site collection permissions

B. Site app permissions

C. HTML field security

D. Term store management

Answer: C

Explanation

References:

<https://support.office.com/en-us/article/allow-or-restrict-the-ability-to-embed-content-on-sharepoint-pages-e7baf>

NO.8 You are the SharePoint administrator for a company. You plan to deploy the SharePoint sites that will be accessible from the company portal. You create the following sites:

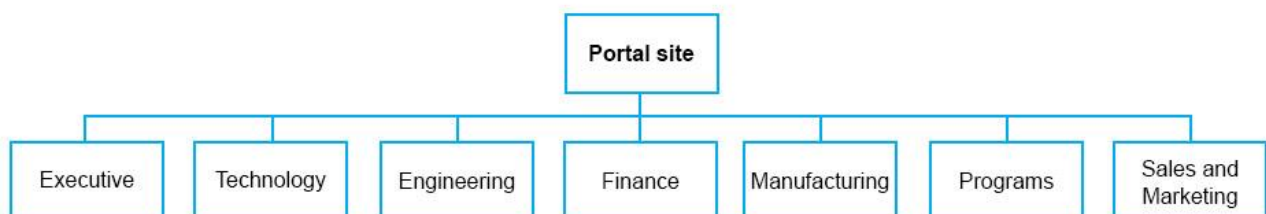

A user named User1 will manage the sites. You must prevent all users except for User1 from creating sites and subsites. User1 must be able to delegate management of List permissions to other users. You designate a user in each division as a lead for that division's site.

You need to allow the designated lead in a division to manage their division's site while minimizing administrative effort.

What should you do?

- A.** Add all the designated divisional user account to the portal site and grant each user the Design permission.
- B.** Create a new SharePoint group on the Portal site named SP Division Managers. Grant the Design permission to the group and add all designated divisional lead user accounts into the group.
- C.** Add all divisional user accounts to the portal site's Team Owners group.
- D.** For each site, add the designated divisional user account to the Team owners group for that divisions' site.
- E.** Add the designated divisional user account for each divisional site and grant each user the Design permission.

Answer: E

NO.9 You have an existing SharePoint 2016 on-premises environment. You use document libraries as file archives.

Users report that they cannot upload documents larger than 3 gigabytes (GB).

You need to ensure that users can upload any type of file up to 4 GB in size.

What should you do?

- A.** Run the following Windows PowerShell command:
`$WebApp.MaximumFileSizePerExtension.Add("MaxFileSize", 4096000)`
- B.** On each front-end server in the farm, locate the following registry key: HKEY_LOCAL_MACHINE\SYSTEM\CurrentControlSet\Services\WebClientParameters. Set the value of the FileSizeLimitInBytes key to 4294967295. Then, restart the Web Client service.
- C.** In SharePoint Central Administration, change the value of the Maximum Upload Size property for the web application.
- D.** Add the following markup to the web.config file for the web application: `<httpRuntime executionTimeout="999999"maxRequestLength="4096000" requestValidationMode="2.0" />`

Answer: C

NO.10 Note: This question is part of a series of questions that present the same scenario. Each question in the series contains a unique solution that might meet the stated goals. Some question sets might have more than one correct solution, while others might not have a correct solution. After you answer a question in this section, you will NOT be able to return to it. As a result, these questions will not appear in the review screen.

You need to monitor the environment

You run the following Windows PowerShell cmdlet:

```
Set -SPDijgnos ticConfig
```

Does the solution meet the goal?

- A.** No
- B.** Yes

Answer: A

NO.11 You need to ensure that sales department users can create sites.

You

grant sales department users permissions to create personal sites in the http://Dallas.contoso.com/personal site collection.

Does the solution meet the goal?

- A. No
- B. Yes

Answer: B

NO.12 You need to configure the web application that will support the marketing department collaboration sites.

What should you implement?

- A. a new web application for each productname value
- B. an alternate access mapping for each productname value
- C. a wildcard inclusion managed path
- D. an explicit inclusion managed path

Answer: C

NO.13 You need to design a logical architecture for the procurement team site.

You create multiple content databases for the site collection.

Does the solution meet the goal?

- A. Yes
- B. No

Answer: B

NO.14 You need to define the content database architecture.

What should you create?

- A. a content database based on geography for each site collection
- B. a content database for each site collection based on business function
- C. a content database for each business function, with site collections based on geography
- D. a single content database for the entire environment

Answer: A

NO.15 You are the SharePoint administrator for Contoso, Ltd. You plan to use the contoso.com domain for the deployment of a new SharePoint environment.

You need to deploy a SharePoint app to support ContosoApp1.

How should you configure the URL for the SharePoint app? To answer, select the appropriate option from each list in the answer area.

Answer Area

http://	<input type="text" value="contoso.com"/> <input type="text" value="prefix-apphash.contosoapps.com"/> <input type="text" value="mysites.contoso.com"/>	/	<input type="text" value="sites/web1/ContosoApp1"/> <input type="text" value="ContosoApp1"/> <input type="text" value="sites"/>
---------	---	---	---

Answer:

Answer Area



Explanation

Answer Area



References:

<https://technet.microsoft.com/en-us/library/fp161236.aspx>